Way Late Last Night When Peter Went A-Fishing
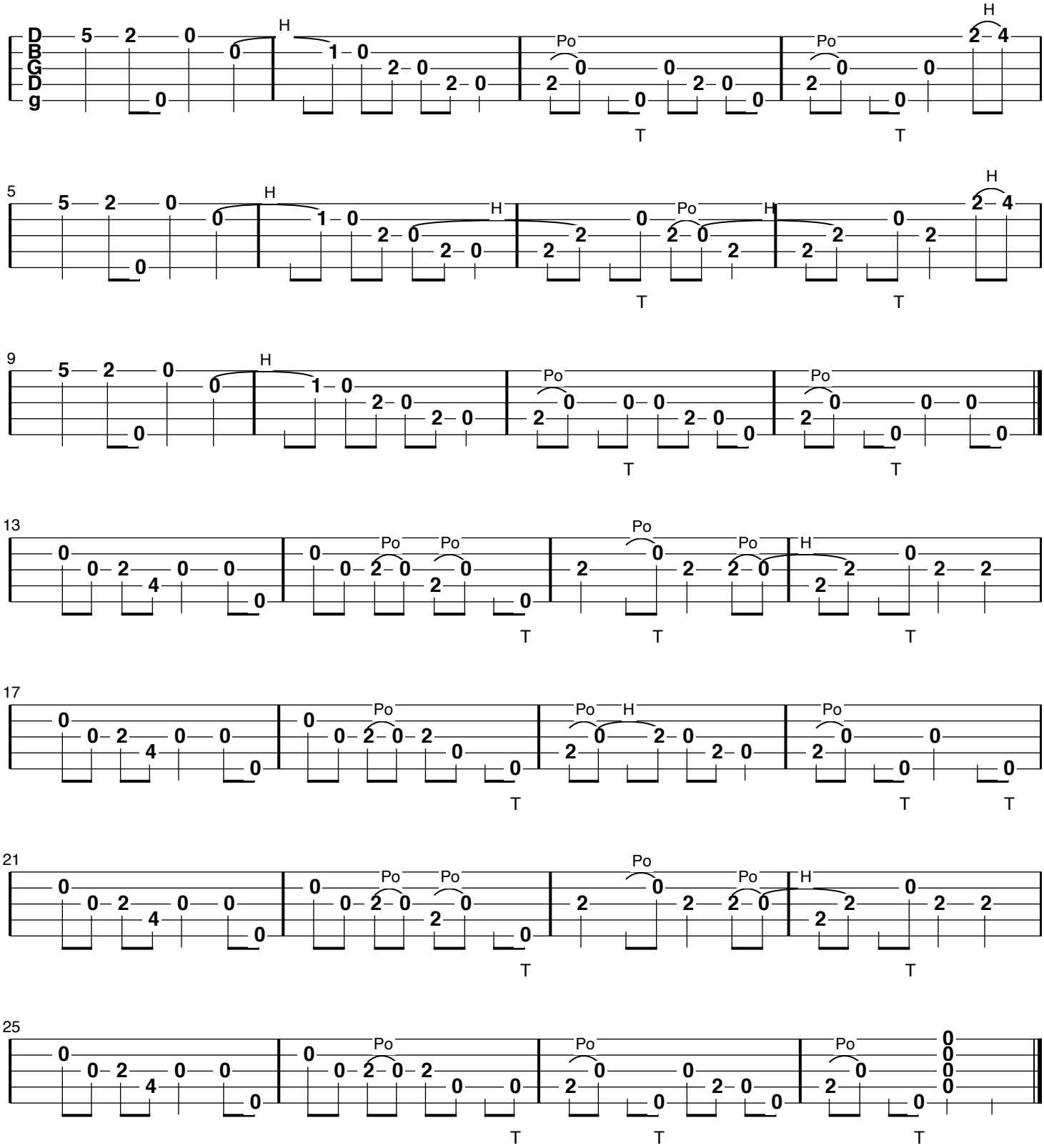
Clawhammer tab by Janet Burton
via Harry Bollick from J.E. Shoemaker, MI fiddler, 1936
Comparable to Georgia Railroad